

#6297- Recorded June 23, 11-35 A.M. 1980 Abstract: Marjorie B. Gzheim, Deputy Registrar
(Sheet 1 of 2)

WALTER W. & JEANNE C. DWYER, JR.
HOPKINTON, N.H.
03301

WALTER W. & JEANNE C. DWYER, JR.
HOPKINTON, N.H.
03301

MARKLEY H. BOYER
665 HUNTINGTON AVE.
BOSTON, MASS.
02100

WILLIAM BATCHELDER
5 MAPLE DR.
WEATHERSFIELD, CONN.
06109

NOTES:
SEE DEED FOR RESTRICTIONS AND RESERVATIONS
CONTOURS TAKEN FROM ENLARGEMENT
OF U.S.G.S. QUADRANGLE SHEET
20' CONTOUR INTERVAL

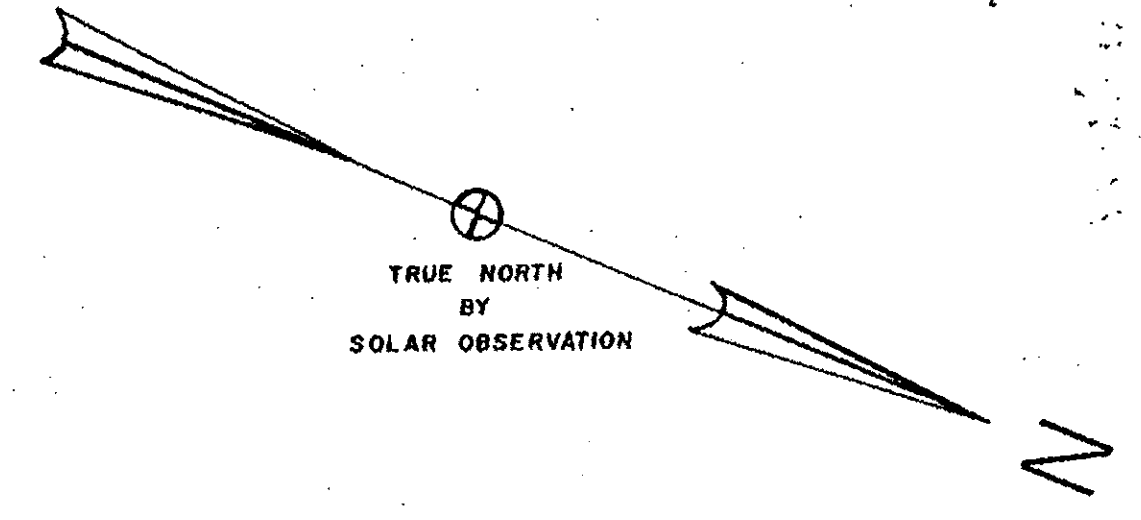
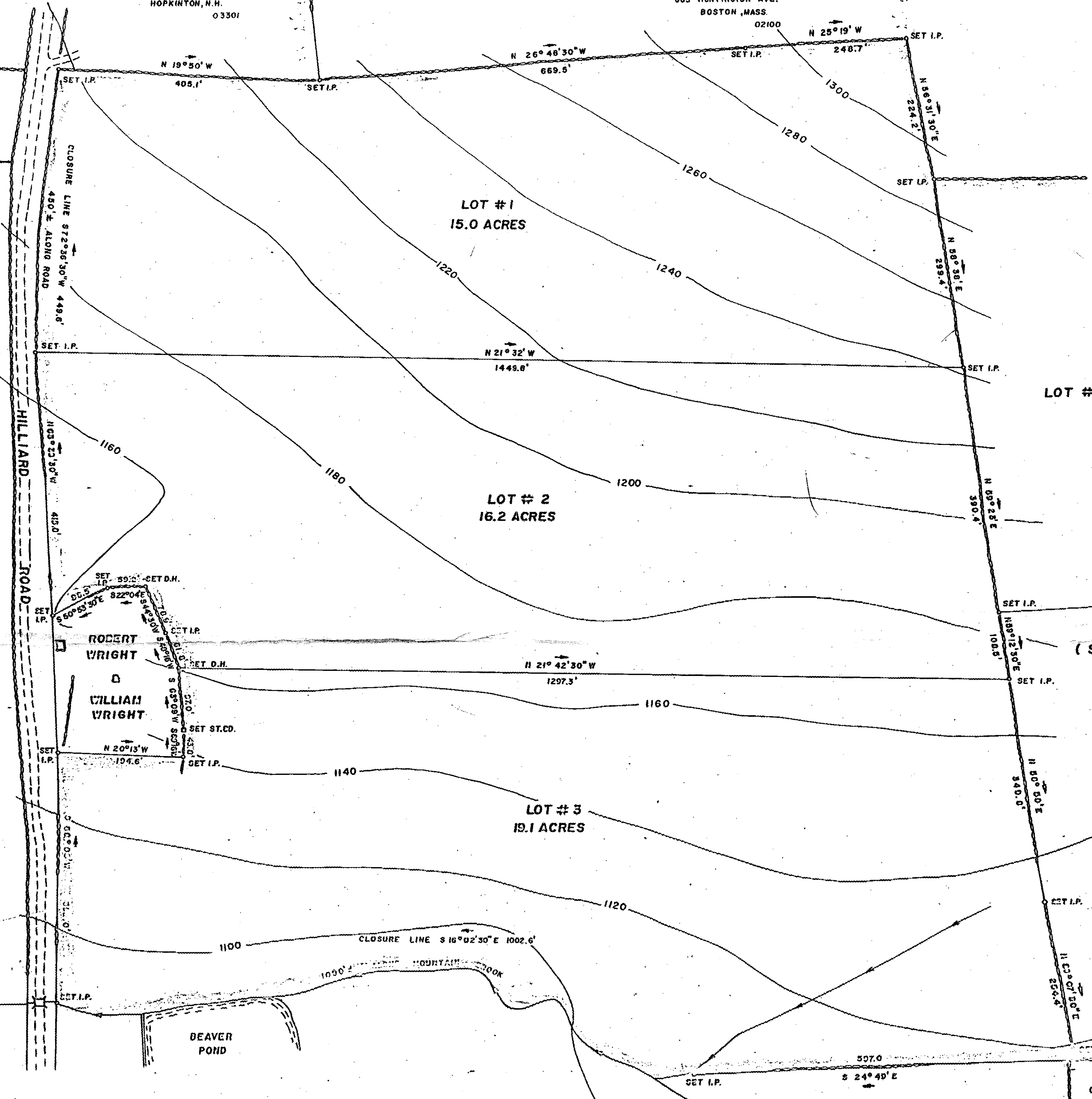
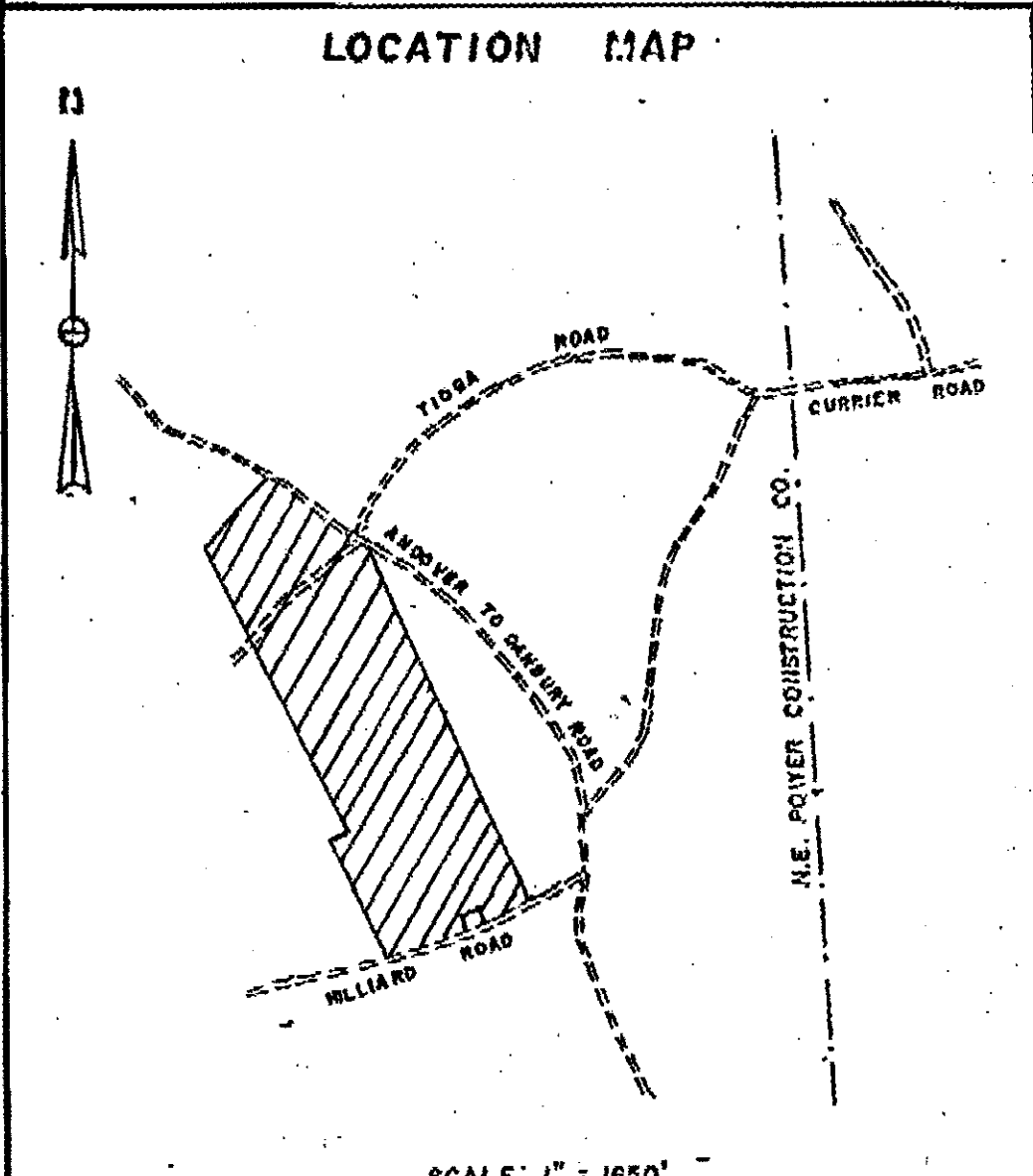

SUBDIVISION PLAN OF
"MARCH HILL PASTURE ESTATES"
LOCATED IN
HILL, NEW HAMPSHIRE
OWNED BY
THOMAS MCGARY
ROBERTS HILL ROAD
CLAREMONT, NEW HAMPSHIRE
SCALE: 1"=100' APRIL 19, 1980

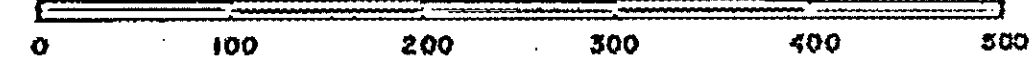

APPROVED BY TOWN OF HILL PLANNING BOARD
CHAIRPERSON: *Carole A. Adams*
DATED: *05/19/80*

SHEET 1 OF 2

ROBERT WRIGHT & WILLIAM WRIGHT
STAR ROUTE
SANBORNTON, N.H. 03269
ASHBROOK RD.
EXETER, N.H. 03823

I HEREBY CERTIFY THAT I HAVE MADE A SURVEY OF THE TRACT
SHOWN HEREON AND THIS PLAT IS MADE IN ACCORDANCE WITH
THE FIELD NOTES OF SAID SURVEY.
Wayne C. McCutcheon

SAWYER
CENETARY
JOHN A. CALICE D.
ORTAKELES
100 GRANT ST.
LACONIA, N.H.
03246



WAYNE McCUTCHEON ASSOCIATES
CLAREMONT, NEW HAMPSHIRE
PROJ. NO. 191200

W.C. McCutcheon
10/24/80